

**Plan Information**

Tenure Type	Freehold
Plan Type	Deposited Plan
Plan Purpose	Subdivision

**Plan Heading**

Lots 55-73, 102-113, 116-134, 8001, 9001, Roads, Easement, Covenant and Restrictive Covenant

**Locality & Local Government**

Locality	Champion Lakes
Local Government	City of Armadale

**Department of Planning, Lands and Heritage**

File Number	
-------------	--

**Examination**

Examined	Date
----------	------

**Planning Approval**

Planning Authority	Western Australian Planning Commission
Reference	162858, 201307

Delegated under S. 16 P&D Act 2005	Date
------------------------------------	------

**In Order For Dealings**

Subject To	
------------	--

For Inspector of Plans and Surveys	Date
------------------------------------	------

**Plan Approved** Reg. 26A (1), (4)

Inspector of Plans and Surveys / Authorised Land Officer	Date
--	------

**Survey Details**

Field Records	158535, 165171
Declared as Special Survey Area	Yes

**Survey Method Regulatory Statement**

Survey carried out under Reg. 26A Special Survey Area Guidelines. See survey sheet(s) to determine the true final position and type of all survey marks placed for this plan.

**Survey Method and Plan Content Variations**

<b>Approved Variation Type</b>	<b>Reference</b>
REG 26A(1) FINAL MARKING DEFERRED	Approved ID D027-26 Dated 12 February 2026 Landgate File 00003-2026

**Survey Certificate - Regulation 54**

I, Kenny R. SELLERS  
hereby certify that this plan is accurate and is a correct representation of the -  
(a) survey; and  
(b) calculations from measurements recorded in the field records,  
undertaken for the purposes of this plan and that it complies with the relevant  
written law(s) in relation to which it is lodged.

**FINAL**

Licensed Surveyor	Date
-------------------	------

**Survey Organisation**

Name	MNG MCMULLEN NOLAN GROUP
Address	PO Box 124, BULL CREEK W.A. 6149
Phone	6436 1599
Email	info @ mngsurvey.com.au
Reference	105055dp-018d

**Amendments**

Version	Lodgement Type	Amendment Description	Authorised By	Date

**Former Tenure**

New Lot / Land	Parent Plan Number	Parent Lot Number	Title Reference	Subject Land Description
55-73	DP 428931	PT LOT 9000	4076/950	
102-113, 116-134, 8001, 9001	P 13615	PT LOT 101	1607/325	

**Former Tenure Interests and Notifications**

Subject	Purpose	Statutory Reference	Origin	Land Burdened	Benefit To	Comments

**New Interests**

Subject	Purpose	Statutory Reference	Origin	Land Burdened	Benefit To	Comments
33a	EASEMENT (Drainage)	SEC 167 OF THE P&D ACT 2005 REG 33 (a)	THIS PLAN	LOT 9001	CITY OF ARMADALE	
	RESTRICTIVE COVENANT	SEC 136D OF THE TLA 1893	THIS PLAN & DOC	LOTS 55-73, 102-113 & 116-134	LOTS 55-73, 102-113 & 116-134	
A	RESTRICTIVE COVENANT	SEC 129BA OF THE TLA 1893	DOC	LOT 8001	ELECTRICITY NETWORK CORPORATION	FIRE SEPARATION
	RESTRICTIVE COVENANT	SEC 129BA OF THE TLA 1893	DOC	LOT 102	CITY OF ARMADALE	NO HABITABLE BUILDINGS TO BE BUILT WITHIN AREAS IDENTIFIED AS BAL40 OR ABOVE
X-Y	COVENANT	SEC 150 OF THE P & D ACT 2005	THIS PLAN	LOT 55	CITY OF ARMADALE	RESTRICTION OF ACCESS (No road vehicle access to and from Lake Road)
L, D	EASEMENT	SEC 195 & 196 OF THE LAA 1997	DOC	LOT 9001	CITY OF ARMADALE AND THE PUBLIC AT LARGE	PUBLIC ACCESS

**New Notifications and Memorials**

Subject	Purpose	Statutory Reference	Origin	Land Burdened	Benefit To	Comments
	NOTIFICATION (Hazards or other Factors)	SEC 165 OF THE P & D ACT 2005	DOC	LOTS 55-73		BUSHFIRE MANAGEMENT PLAN
	NOTIFICATION (Hazards or other Factors)	SEC 165 OF THE P & D ACT 2005	DOC	LOTS 102-113 & 116-134		BUSHFIRE MANAGEMENT PLAN

**Vesting Lots**

Subject	Purpose	Statutory Reference	Origin	Land Burdened	Benefit To	Comments
LOT 8001	RESERVE FOR RECREATION AND DRAINAGE	VESTS IN THE CROWN UNDER SEC 152 OF THE P & D ACT 2005	THIS PLAN			

LIMITED IN DEPTH TO 60.96 METRES

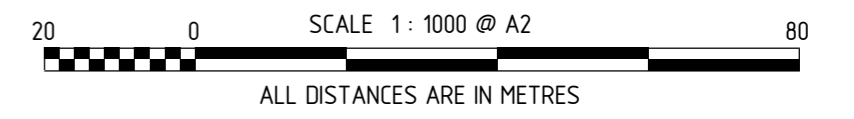
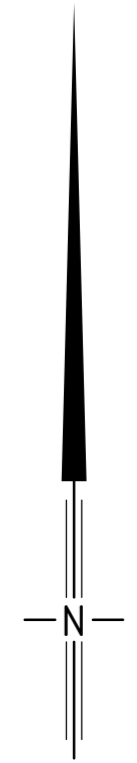
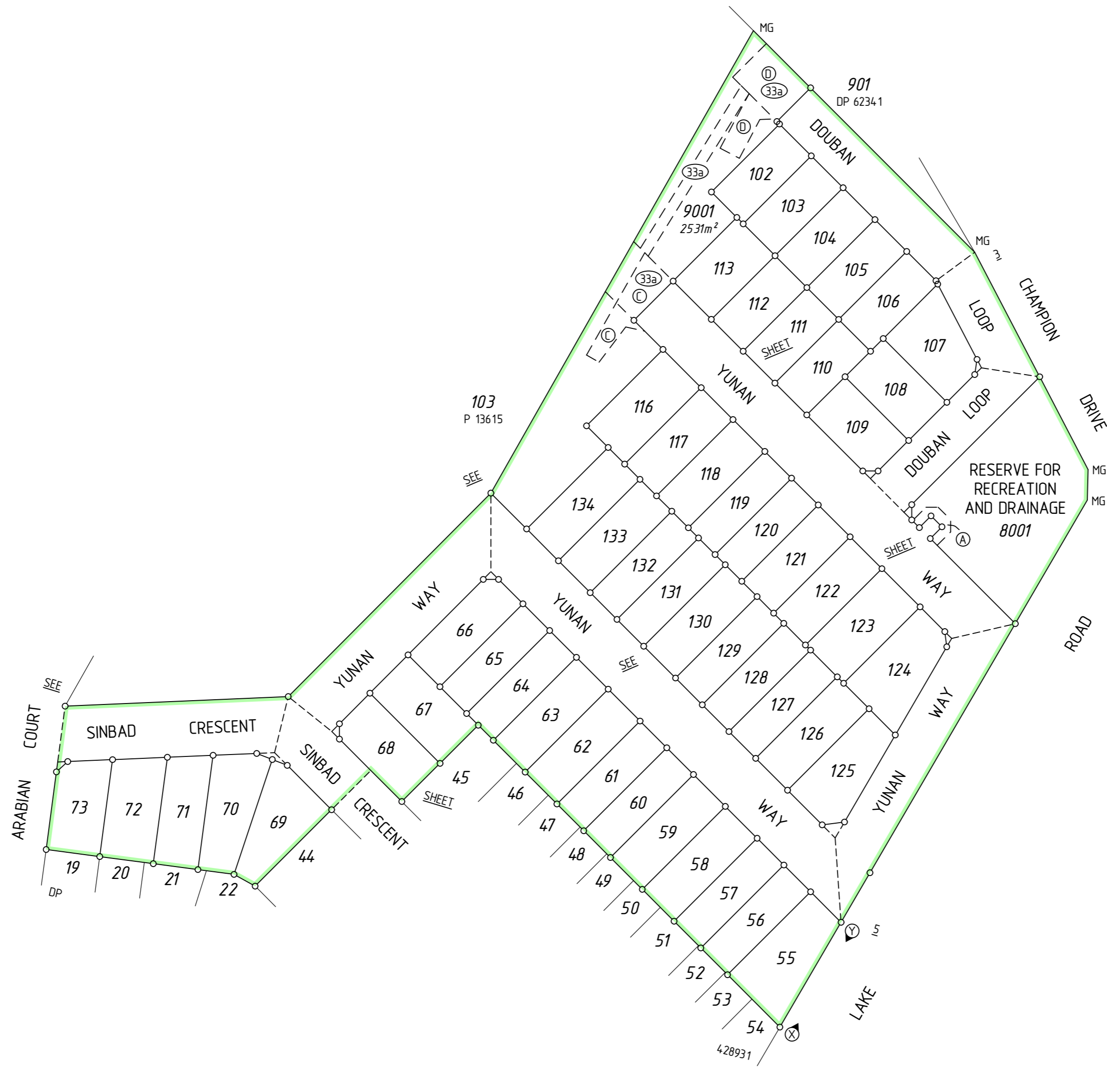

MC MULLEN NOLAN GROUP PTY LTD  
PO Box 124, Bull Creek W.A. 6149  
Tel: (08) 9438 1599  
Email: info@mngsurvey.com.au

MNG Ref : 105055dp-018d - Stage 2 - DP432460.CSD

ADDITIONAL SHEETS  
SURVEY SHEET

SHEET SHEETS  
2 OF 5

VERSION NUMBER  
1

DEPOSITED PLAN  
432460

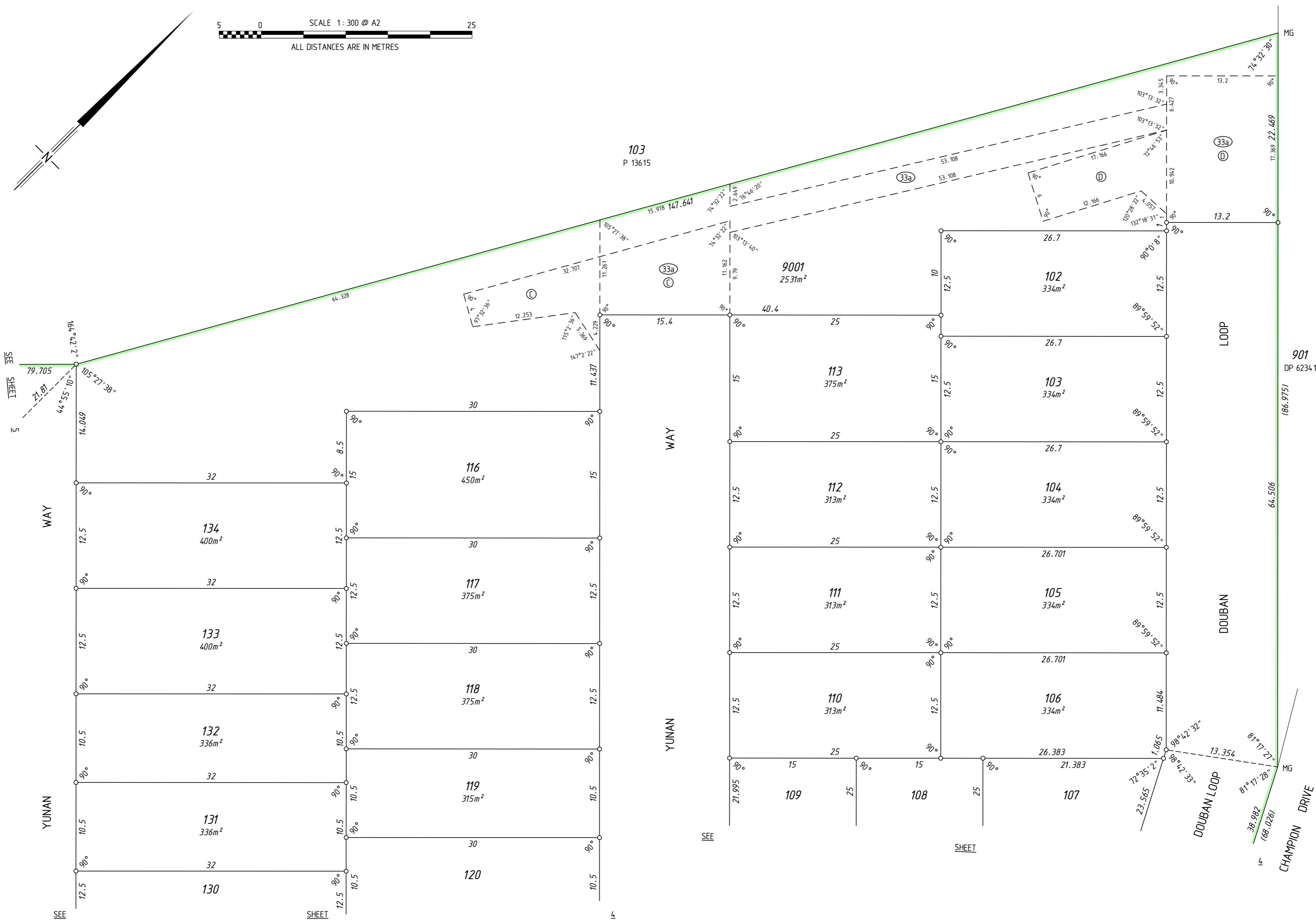
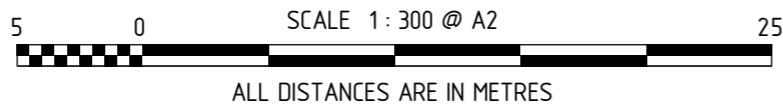

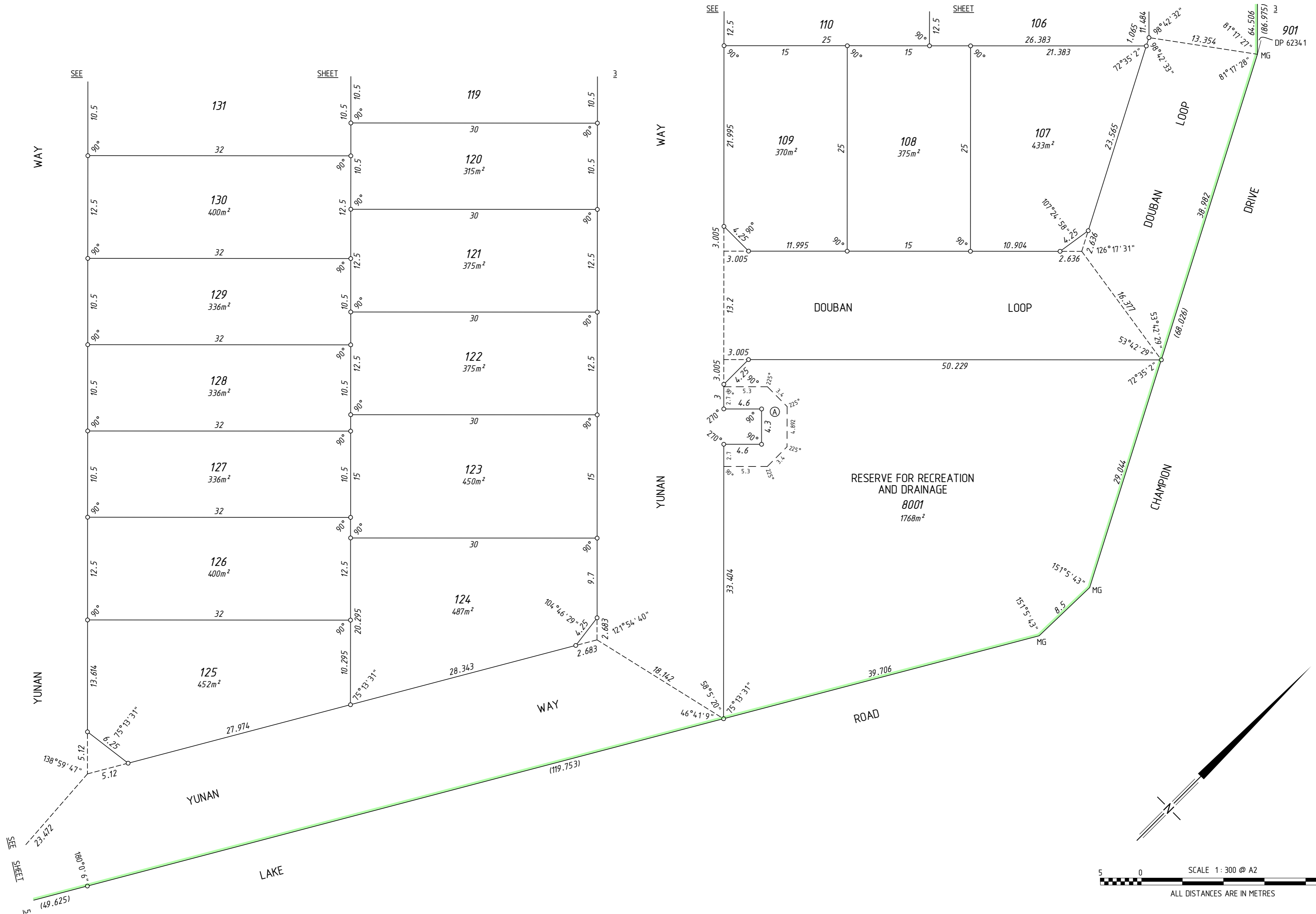

MC MULLEN NOLAN GROUP PTY LTD  
 PO Box 124, Bull Creek W.A. 6149  
 Tel: (08) 9438 1599  
 Email: info@mngsurvey.com.au

MNG Ref : 105055dp-018d - Stage 2 - DP432460.CSD

ADDITIONAL SHEETS  
 SURVEY SHEET

SHEET SHEETS  
 4 OF 5

VERSION NUMBER  
 1

DEPOSITED PLAN  
 432460

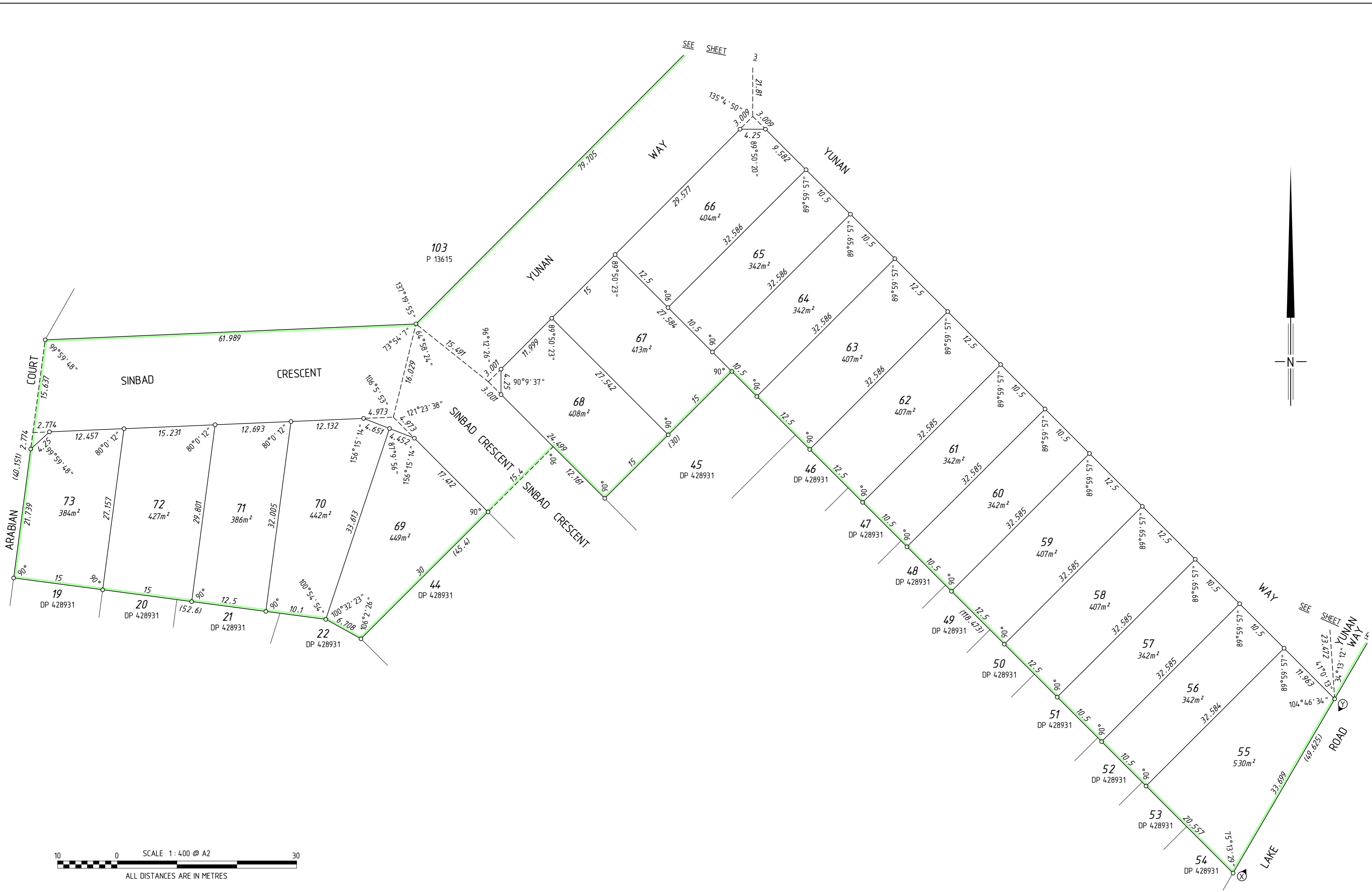

10 0 30 SCALE 1 : 400 @ A2  
 ALL DISTANCES ARE IN METRES



MC MULLEN NOLAN GROUP PTY LTD  
 PO Box 124, Bull Creek W.A. 6149  
 Tel: (08) 9438 1599  
 Email: info@mngsurvey.com.au

MNG Ref : 105055dp-018d - Stage 2 - DP432460.CSD

ADDITIONAL SHEETS  
 SURVEY SHEET

SHEET SHEETS  
 5 OF 5

VERSION NUMBER  
 1

DEPOSITED PLAN  
 432460

THIS SURVEY SHEET WILL BE  
REPLACED BY THE SURVEY DATA



MC MULLEN NOLAN GROUP PTY LTD  
PO Box 124, Bull Creek W.A. 6149  
Tel: (08) 9438 1599  
Email: info@mngsurvey.com.au

MNG Ref : 105055dp-018d

VERSION NUMBER

1

DEPOSITED PLAN  
432460